DEPARTMENT FOR PROMOTION OF INDUSTRY AND INTERNAL TRADE
MINISTRY OF COMMERCE & INDUSTRY
GOVERNMENT OF INDIA

cipam Creative India Innovative India

॥न्यायस्तत्र प्रमाणं स्यात्॥
NLU DELHI

CIIPC Centre For Innovation Intellectual Property & Competition

BROCHURE

VIDHI PRAGATI

NATIONAL IP MOOT COMPETITION

2027

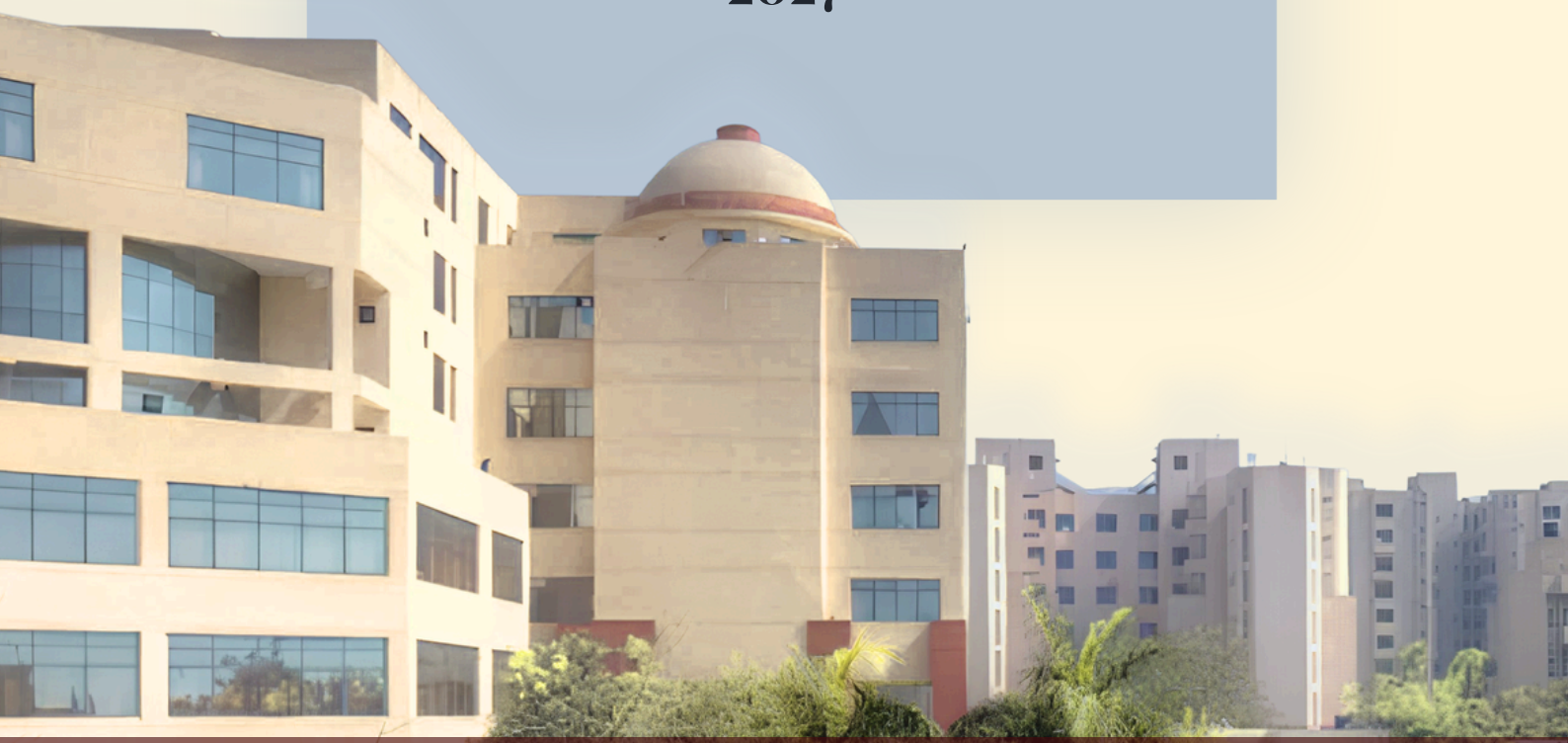

ORGANISED BY
Department for Promotion of Industry and Internal Trade, Ministry of Commerce and Industry, Government of India
in collaboration with
Centre for Innovation, Intellectual Property and Competition,
& IPR Chair, National Law University Delhi

TABLE OF CONTENTS

1. About Us

2. About Partners

3. Competition Timeline

4. Awards

5. Archives

6. Organising Committee



ABOUT US

The Centre for Innovation, Intellectual Property and Competition as well as IPR Chair at National Law University Delhi in collaboration with Department for Promotion of Industry and Internal Trade (DPIIT), Ministry of Commerce and Industry is extremely proud to announce the much anticipated 3rd edition of its prestigious Vidhi Pragati: National IP Moot Court Competition. This competition is designed for participants to increase their advocacy skills, work on contemporary legal issues, and gain comprehensive knowledge of Intellectual Property Laws, its enforcement, and the latest case laws.

The first and second editions of the competition saw participation from premier law schools throughout the country. In the third edition, this competition continues its mission to provide a premier platform for law students across India to explore cutting-edge questions in intellectual property law. The theme of this edition is "Copyright and Trademark", and the unique moot proposition will invite participants to deliberate over finer concepts of trademark and copyright in the contemporary world.

The competition is invite-only.
Any queries related to the competition may be sent to the official E-mail ID/ Website

ABOUT DPIIT

The Department for Promotion of Industry and Internal Trade (DPIIT) was established in 1995 to foster industrial growth in India. In 2000, it expanded its mandate through a merger with the Department of Industrial Development. Operating under the Ministry of Commerce and Industry, Government of India, DPIIT is instrumental in formulating and implementing policies that enhance the industrial sector. The department's initiatives align with national priorities and socio-economic objectives, promoting sustainable and inclusive industrial growth that contributes to the overall development of India's economy.

ABOUT NATIONAL LAW UNIVERSITY

National Law University Delhi (NLUD), established by Act 1 of 2008, aims to provide comprehensive and interdisciplinary legal education that is socially relevant. Its vision is to be a leading global institution, offering diverse opportunities for contributions to the legal profession. NLUD's curriculum bridges theoretical concepts and practical applications, fostering innovation and a scientific mindset among students to drive future change. The notable achievements of its students and faculty highlight the university's exceptional talent, and NLUD has consistently ranked 2nd in the Law Category of the National Institutional Ranking Framework (NIRF), Ministry of Education, Government of India.

ABOUT PARTNERS

ABOUT IPR CHAIR, NLUD

The Chair on Intellectual Property Rights (IPR) at National Law University Delhi (NLUD) was established by the DPIIT, Ministry of Commerce and Industry, in October 2018 to enhance IP education and research. It focuses on the intersection of IP law with public policy and international issues relevant to India. The Chair has undertaken a wide range of initiatives, including research on emerging IP areas and educational programs like L2Pro India. The Chair also organizes events to raise awareness among students, researchers, and practitioners, along with outreach activities to promote IP knowledge.

ABOUT CIIPC

The Centre for Innovation, Intellectual Property and Competition (CIIPC), established in 2015, fosters dialogue and research on innovation, intellectual property (IP), and competition. It employs empirical and interdisciplinary methods to explore contemporary issues in the field of IP. CIIPC also plays a vital role in various educational initiatives, including its involvement in the LL.M. program in IP Administration and Legislations, an executive diploma program tailored for officials of the CGPDTM and WIPO-NLUD-IPO Joint Masters/LL.M. in IP Law and Management Programme. Additionally, CIIPC hosts workshops, conferences, and courses to build capacity and facilitate discussions among scholars and industry professionals, attracting renowned experts and enthusiastic attendees from India and the Asia-Pacific region.

COMPETITION TIMELINE



6 October

Commencing Registration



19 October

Last Date of Clarification

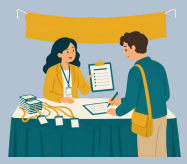

28 October

Last Date of Registration

30 October



Release of Clarification

28 November



Submission of Memos

5-6 December



Penalty Appeals



5-7 February, 2027

Competition

AWARDS

Winning Team

RS 1,00,000/-

1st Runners up

RS 75,000/-

2nd Runners up

RS 50,000/-

Best memorial

RS 50,000/-

Best Researcher

RS 25,000/-

Best speaker

RS 25,000/-











ARCHIVES



1st & 2nd Edition

ORGANISING COMMITTEE







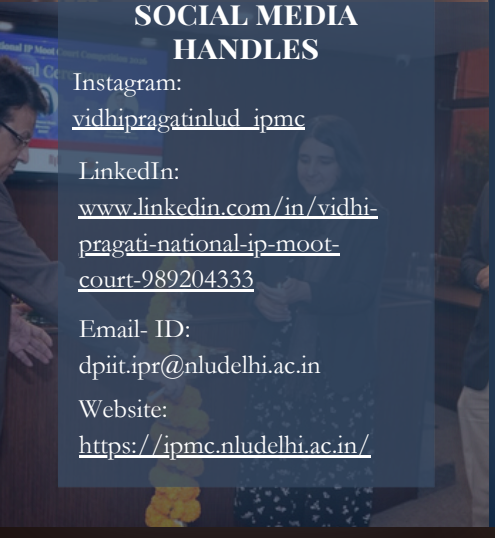

SOCIAL MEDIA HANDLES

Instagram:
vidhipragatinlud_ipmc

LinkedIn:
www.linkedin.com/in/vidhi-pragati-national-ip-moot-court-989204333

Email- ID:
dpiit.ipr@nludelhi.ac.in

Website:
https://ipmc.nludelhi.ac.in/

PATRON IN CHIEF

PROF. DR. G.S. BAJPAI
VICE CHANCELLOR, NLUD

SHRI AMARDEEP SINGH BHATIA
SECRETARY DPIIT

PATRON

PROF. DR. RISHAM GARG
REGISTRAR, NLUD

MOOT DIRECTOR

MS. NISHTHA SHARMA
RESEARCH AND PROGRAMME COORDINATOR, CIIPC

STUDENT CO-ORDINATORS

APURVA TAYAL
SHIVANK YADAV
CHAITRALI NAIK

STUDENT MEMBERS

AAHANA PREETAM | ABHAY RATHORE | ADITYA MEHTA | ANIRBAN DUTTA | AYANA MEHTA | CHAITANYA CHATURVEDI | ETHAN JOSÉ PINTO | GOOHIKA JOSHI | KHYATI CHATURVEDI | NAVYA MAHAJAN | NISHANT SAXENA | MADHUSUDHAN YADAV | PIA ROY | PRADDOSH S M | PRANJAL TRIPATHI | PRIYANJALI KUMARI | PRITINANDA DAS | RADHA KALANTARI | RIDHI GANDHI | SAMBHAV JAIN | SIYA MAHESHWARI